

PARCEL MAP NO 1454 for CIRO L. TOMA, et. al.

263-D.R.-587

BEING PARCEL C OF 25-M-15. ALSO BEING A PORTION OF SECTION 30, T.6 N., R.12 E., M.D.M.-AMADOR Co., CALIF.

TOMA & ANDERSON - LICENSED LAND SURVEYORS - 41 SUMMIT ST., JACKSON, CALIF. SCALE: 1" = 200' FEBRUARY, 1975

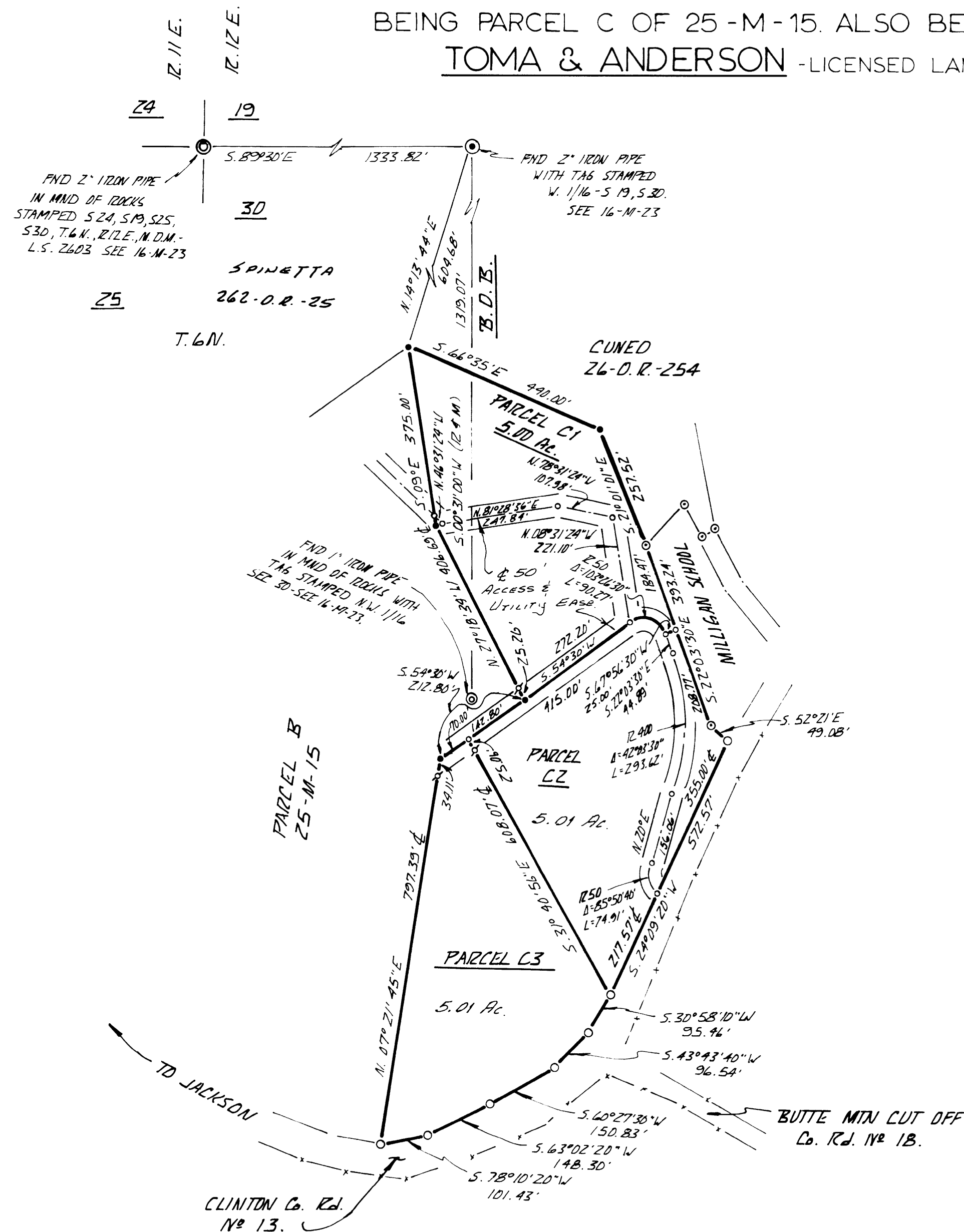

SURVEYOR'S CERTIFICATE

THIS MAP WAS PREPARED BY ME OR UNDER MY DIRECTION AND IS BASED UPON A FIELD SURVEY IN CONFORMANCE WITH THE REQUIREMENTS OF THE SUBDIVISION MAP ACT AT THE REQUEST OF CIRO L. TOMA, et. al., IN FEBRUARY, 1975. I HEREBY CERTIFY THAT IT CONFORMS TO THE APPROVED TENTATIVE MAP AND THE CONDITIONS OF APPROVAL THEREOF: THAT ALL PROVISIONS OF APPLICABLE STATE LAW AND LOCAL ORDINANCES HAVE BEEN COMPLIED WITH.

Ciro L. Toma
CIRO L. TOMA L.S. 3570

COUNTY SURVEYOR'S CERTIFICATE

THIS MAP HAS BEEN EXAMINED THIS 22nd DAY OF May, 1975, FOR CONFORMANCE WITH THE REQUIREMENTS OF SECTION 11575 OF THE SUBDIVISION MAP ACT.

Anthony Sutton
AMADOR COUNTY SURVEYOR
RECEIVED
26769
FEB 26 1975
AMADOR COUNTY SURVEYOR
STATE OF CALIFORNIA
CIVIL
20265

RECORDER'S CERTIFICATE

FILED THIS 22nd DAY OF May, 1975, AT 2:02 P.M., IN BOOK 25 OF MAPS AND PLATS AT PAGE 65 AT THE REQUEST OF THE AMADOR COUNTY SURVEYOR.

FEE \$5.00

Anthony Sutton
AMADOR COUNTY RECORDER
BY *B.C. Kincaid*
DEPUTY

PLANNING DEPT. CERTIFICATE

I HEREBY CERTIFY THAT I HAVE EXAMINED PARCEL MAP NO 1454 AND THAT IT IS SUBSTANTIALLY THE SAME AS IT APPEARED ON THE TENTATIVE MAP AND ANY APPROVED ALTERATIONS THEREOF. THAT ALL PROVISIONS OF AMADOR COUNTY ORDINANCE NO 457 HAVE BEEN COMPLIED WITH.

DATED 4 March 75

William W. Samuel
PLANNING DIRECTOR

NOTES & LEGEND

- DENOTES 1/2 INCH IRON PIPE TAGGED L.S. 3570 AND SET ON THIS SURVEY.
- DENOTES 1/2 INCH IRON PIPE TAGGED L.S. 3570 AND FOUND ON THIS SURVEY.
- DENOTES 1/2 INCH TO 1 INCH IRON PIPE TAGGED L.S. 3539 AND FOUND ON THIS SURVEY.
- DENOTES FOUND 1/2 INCH STEEL ROD - NO TAG, FASTENED TAG L.S. 3570.
- DENOTES MATHEMATICAL POINT ONLY - NOTHING FOUND OR SET.

THE MERIDIAN OF THIS SURVEY IS IDENTICAL WITH THE MERIDIAN OF THAT CERTAIN OFFICIAL MAP RECORDED IN BOOK 25 OF MAPS AND PLATS AT PAGE 15 AMADOR COUNTY RECORDS, BEARING S. 00° 31' 00" W.