

# RECORD OF SURVEY NO. 32-35

BEING A SURVEY OF LOT 6, BLK R, TWIN LAKES SUB'D, NORTH PORTION,  
LOCATED IN A PORTION OF THE SE 1/4, SEC 32, T4N, R24E, MDB & M,  
MONO COUNTY, CALIFORNIA.

## SURVEYOR'S STATEMENT

THIS MAP CORRECTLY REPRESENTS A SURVEY  
MADE BY ME OR UNDER MY DIRECTION IN  
CONFORMANCE WITH THE REQUIREMENTS  
OF THE LAND SURVEYOR'S ACT AT THE  
REQUEST OF BETTY FRANK IN  
JULY OF 1989.



## COUNTY SURVEYOR'S STATEMENT

THIS MAP HAS BEEN EXAMINED IN  
ACCORDANCE WITH SECTION 8766 OF THE  
LAND SURVEYOR'S ACT THIS 30 DAY  
OF November, 1989.

James M. Ward  
COUNTY SURVEYOR  
Exp. 12-31-91



## COUNTY RECORDER'S CERTIFICATE

FILED THIS 30th DAY OF November, 1989,  
AT 9:10 A.M. IN BOOK 252 OF  
RECORD OF SURVEYS AT PAGE 64  
AT THE REQUEST OF BETTY FRANK.

INSTRUMENT NO. # 3650  
FEE: \$ 10.00

RENN NOLAN  
MONO COUNTY RECORDER  
BY: [Signature] M. Miller  
DEPUTY COUNTY RECORDER

## LEGEND:

- FND. 1/2"  $\phi$  REBAR IN 6x6 CONC. MON. ACCEPTED AS SUB'D. COR. PER MB 1/52.
- FND. 3/8"  $\phi$  ORANGE REBAR. MON. IS TYPE COMMONLY SET BY WALTER REID, RCE 7522 AND SUBSTANTIALLY CONFORMS TO RECORD PER MB 1/52. ACCEPTED AS LOT COR.
- SET 1 1/2" ALUM. CAP STAMPED LS 5149 ON 5/8"  $\phi$  REBAR.
- r BASED ON RECORD INFORMATION PER MB 1/52.
- m BASED ON FIELD MEASUREMENTS.
- ⊙ FND OLD 1x2 WOOD STAKE IN SMALL ROCK MOUND. SUBSTANTIALLY CONFORMS TO MB 1/52 RECORD. ACCEPTED AS LOT CORNER.

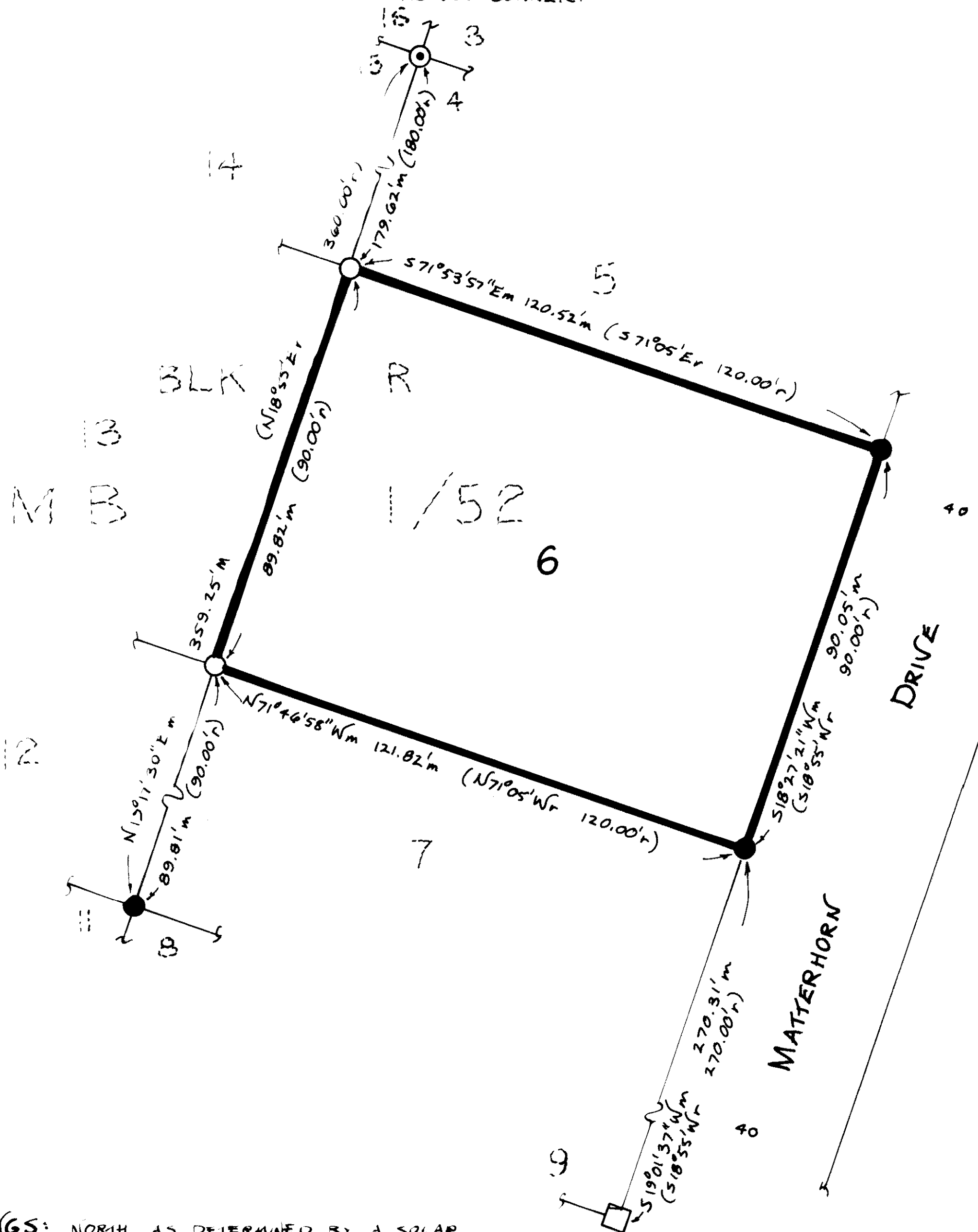
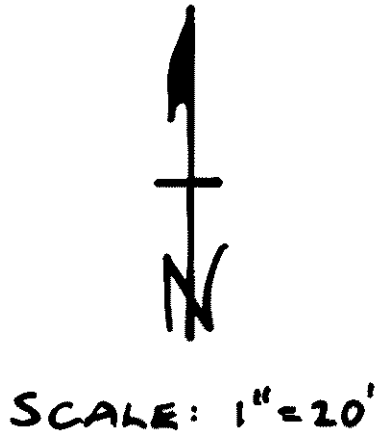

## BASIS OF BEARINGS:

NORTH, AS DETERMINED BY A SOLAR  
OBSERVATION TAKEN AT THE SE'LY CORNER  
OF LOT 6 ON AUGUST 10, 1989.

88.26.2 Page 64