

Swamp and Overflowed Lands:
Stanislaus County;
Survey No. 30.

Township 3 South, Range 11 East.
Section 32, Continuation of Fraction
Township 4 South Range 11 East.

Sec. 5, Continuation of Fraction.

Sec. 6, Continuation of Fraction.

Base and Meridian of Mt. Diablo.

Surveyed for

Thomas & Ira M. Rowe.

By Silas Wilcox, County Surveyor.

Filed notes of the above Survey made on
the 20th day of February A. D. 1856.

Beginning at the W. W. Corner of Section 6,
thence S 85° E 43.21 chs. to $\frac{1}{4}$ post, thence S $87^{\circ} 25'$
E 39.98 chs to Sec. post, thence N 8° E 40.09 chs to $\frac{1}{4}$
post, thence E 40 chs, thence S 35.81 chs to River,
thence Meandered down Stream, first S $40^{\circ} 05'$ W.
6 chs to S. line, thence South $40^{\circ} 05'$ W 15.08 chs, thence
S $61^{\circ} 13'$ W 7.78 chs, thence S $44^{\circ} 33'$ W 19.32 chs, thence
S $54^{\circ} 55'$ W 9.32 chs to M. P. thence S $48^{\circ} 45'$ W 6.57 chs,
thence S $69^{\circ} 47'$ W 15.70 chs, thence S $75^{\circ} 25'$ W 9.69 chs,
thence S $85^{\circ} 33'$ W 7.48 chs, thence N $86^{\circ} 27'$ W 5 chs, thence
N $89^{\circ} 25'$ W 3.84 chs, thence N $86^{\circ} 32'$ W 6.77 chs, thence
S $87^{\circ} 25'$ W 4.92 chs, thence N $88^{\circ} 22'$ W 9.69 chs, thence
N $79^{\circ} 29'$ W 16.67 chs to Sec. line, thence N 21° E 5.45
chs to M. P. thence N 21° E 40.50 chs, and to place of be-
ginning, Containing 28.70 Acres of Land, and being
the Continuation of Fraction 3 in Section 32, Township
3 South, Range 11 East; and Fractions 1, 2, 3 & 4 in
Section 5, and Fractions 1, 2, 3 & 4 in Section 6, Town-
ship 4 South, Range 11 East.

Surveyed by the true Meridian, with
a Magnetic Variation of $15^{\circ} 35'$ East, according
to the U. States Survey.

Thomas & Ira W. Rowe
 Plat of Survey No. 50.
 T. 3 South R. 11 E. Sec. 32.
 T. 4 South R. 11 E. Sections 5 & 6.

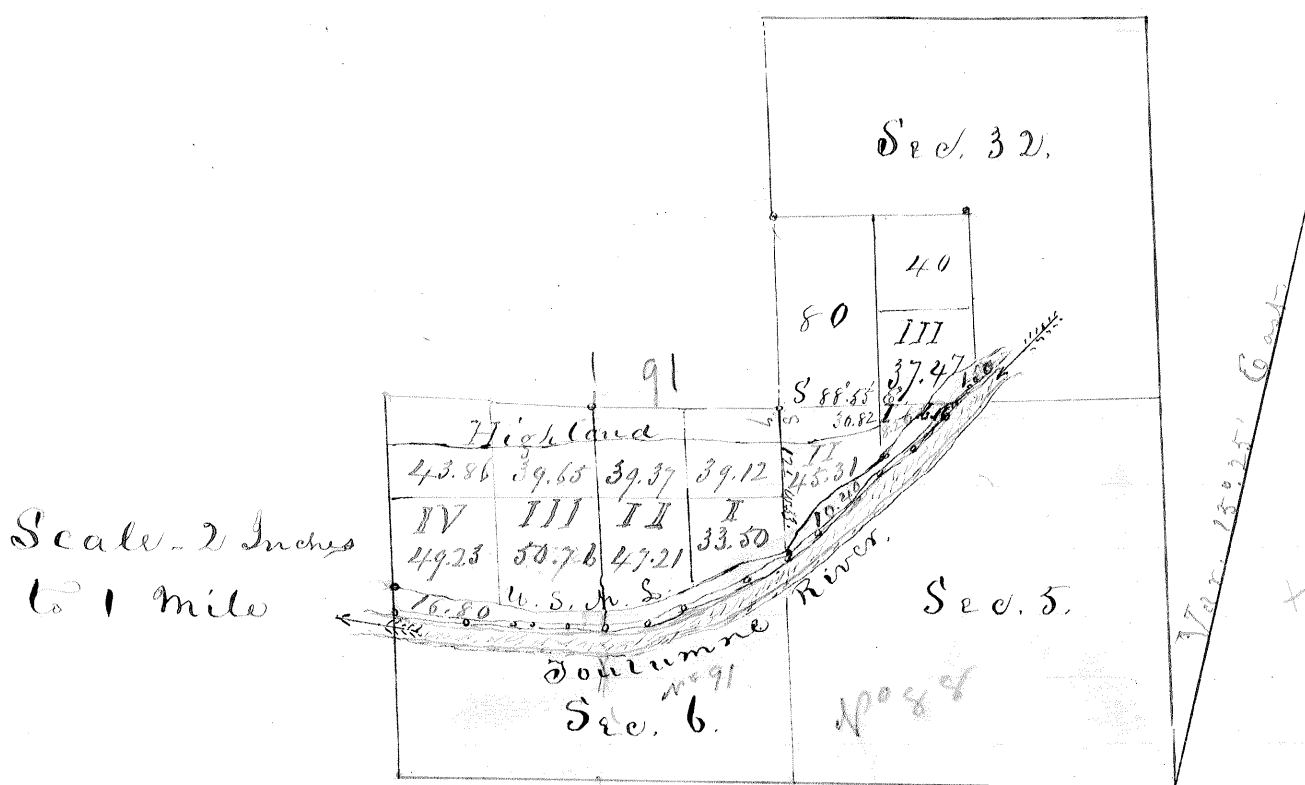

State of California
 County of Stanislaus

I hereby Certify that the foregoing Survey
 was made in accordance with the act of the Legislature,
 and with the instructions of the Surveyor General of
 the State of California. This 3^d day of March 1856.
 Silas Wilcox
 County Surveyor.