

LEGEND

- ◆ FOUND 1/4 CORNER AS SHOWN.
- FOUND 1 1/2 " C.I.P. STAMPED L.S. 3012.
- SET RAILROAD SPIKE
- FOUND 3/4 " C.I.P. STAMPED L.S. 3012
- FOUND 3/4 " C.I.P. STAMPED L.S. 2670.
- SET 3/4 " C.I.P. STAMPED L.S. 3961.

NOTE

THE PURPOSE OF THIS SURVEY IS TO SHOW THE BOUNDARIES OF THE PARCELS AS DELINEATED IN 1702 - 519 AND GIFT DEEDS 2033-203, 2033-205, 2033 - 207.

BASIS OF BEARINGS

THE MERIDIAN OF THIS SURVEY IS TRUE NORTH AND IS IDENTICAL TO THAT OF R.S. 4-44.

RECORD OF SURVEY  
PORTIONS OF LOTS 2, 3, 5 & 6  
OF WEST 1/2 SEC. 18  
T. 12N., R. 10E., M.D.M.  
COUNTY OF EL DORADO  
STATE OF CALIFORNIA  
AUGUST 1981



SCALE 1"=100'

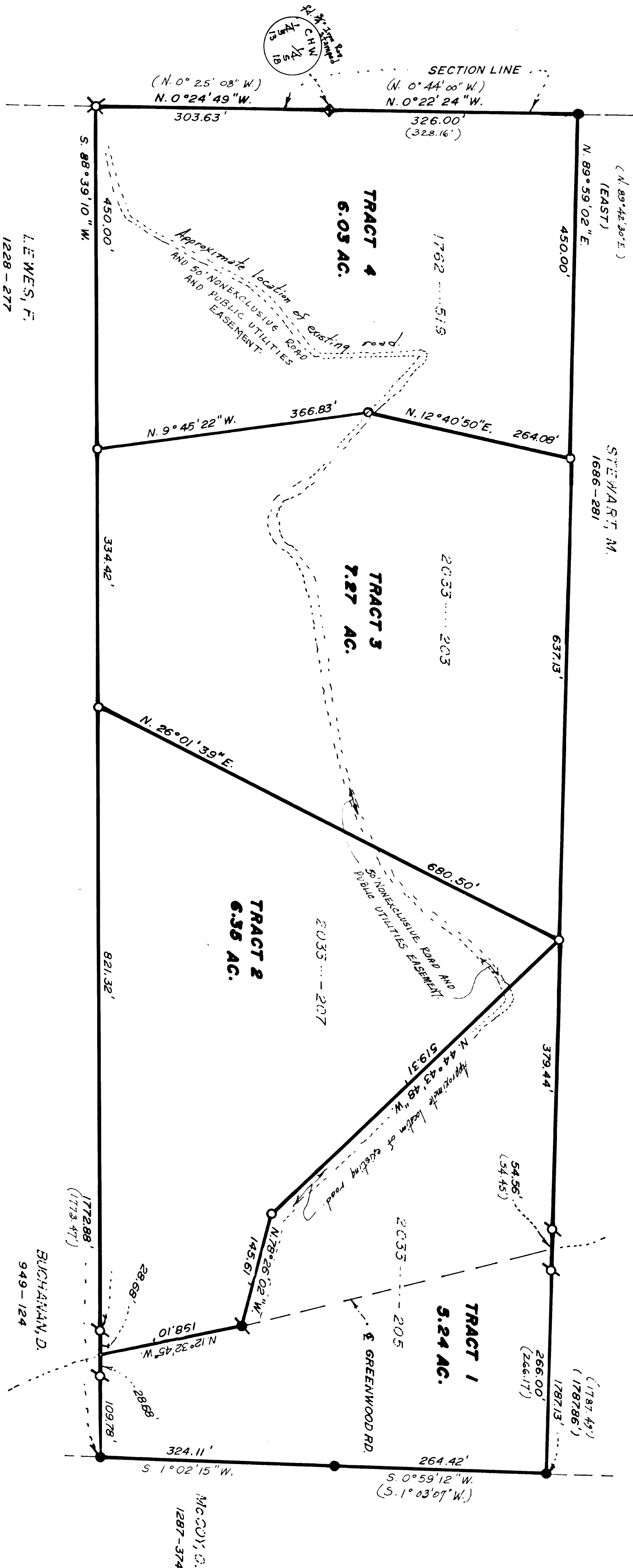

REFERENCES

R.S. 4-44  
R.S. 8-16

SURVEYOR'S CERTIFICATE

THIS MAP CORRECTLY REPRESENTS A SURVEY MADE BY ME OR UNDER MY DIRECTION IN CONFORMANCE WITH THE REQUIREMENTS OF THE LAND SURVEYOR'S ACT AT THE REQUEST OF EDWARD B. PREUSS.

COUNTY SURVEYOR'S CERTIFICATE

THIS MAP HAS BEEN EXAMINED FOR CONFORMANCE WITH THE REQUIREMENTS OF THE LAND SURVEYOR'S ACT THIS 3rd DAY OF March 1982.

RECORDERS CERTIFICATE

FILED THIS 3rd DAY OF March 1982 AT 9:43 A.M. IN BOOK 10  
OF RECORD OF SURVEYS AT PAGE 63 AT THE REQUEST OF EDWARD B. PREUSS.  
DOCUMENT NO. 62806

*James R. Batten*  
JAMES R. BATTEN L.S. 3961

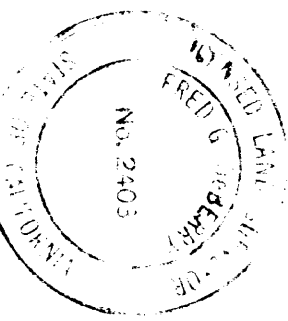

*Fred G. DeBerry*  
FRED G. DEBERRY L.S. 2403  
COUNTY SURVEYOR  
COUNTY OF EL DORADO

*Dorothy Carr*  
DOROTHY CARR  
COUNTY RECORDER  
COUNTY OF EL DORADO  
BY: *Dolores D. Carter*  
DEPUTY