

EASEMENT DATA TABLE			
1	R = 125'	D = 24° 28' 37"	L = 53.40'
2	R = 125'	D = 44° 22' 34"	L = 96.81'
3	N. 09° 28' 00" E.	55.19'	
4	R = 125'	D = 18° 25' 44"	L = 40.21'
5	N. 08° 57' 44" W.	44.44'	

# PARCEL MAP No. 2569

for  
**BEVERLY L. STEELE**  
 Trustee of the Inter-Vivos Revocable Family Trust  
 of Beverly L. Steele  
 20040001761

BEING A PORTION OF THE N.W. 1/4 SECTION 22, T. 6 N., R. 11 E., M. D. M.  
 COUNTY OF AMADOR, STATE OF CALIFORNIA

**TOMA & ANDERSON**  
 LAND SURVEYING ~ PLANNING ~ ENGINEERING  
 41 Summit Street, Jackson, CA 95642  
 (209) 223-0156

Scale: 1" = 100'

October, 2003

SECTION 21  
 SECTION 22

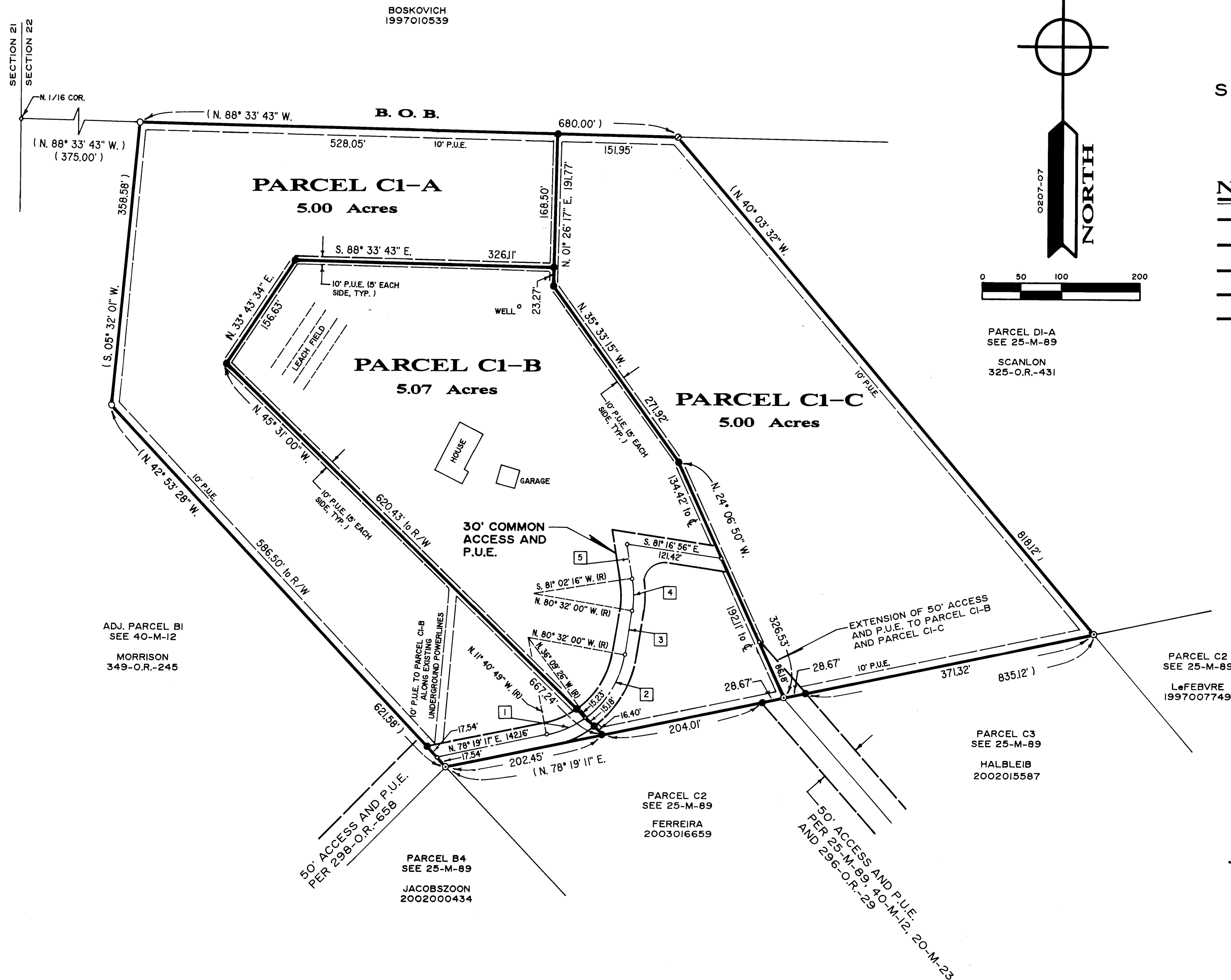

## NOTES & LEGEND

- DENOTES 3/4" REBAR WITH PLASTIC CAP STAMPED P.L.S. 3570 SET ON THIS SURVEY
- DENOTES FOUND 5/8" STEEL ROD TAGGED L.S. 3725 PER 40-M-12
- DENOTES FOUND 1/2" IRON PIPE TAGGED L.S. 3570 PER 40-M-12
- DENOTES FOUND 3/4" STEEL ROD TAGGED R.C.E. 14774 PER 40-M-12
- DENOTES A CALCULATED POINT ONLY, NOTHING FOUND OR SET
- ( ) DENOTES RECORD DATA PER 40-M-12

BASIS OF BEARINGS IS REFERRED TO THE NORTH LINE OF "ADJUSTED PARCEL C1" AS SHOWN ON 40-M-12, THE BEARING OF WHICH IS N. 88° 33' 43" W.

THE FOLLOWING EASEMENTS MAY AFFECT THIS PROPERTY:

50-O.R.-132

## THIS PROPERTY

50' ACCESS AND P.U.E.  
 PER 298-O.R.-658

40' ACCESS AND P.U.E.  
 PER 291-O.R.-255

STATE HWY. 88

JACKSON

STATE HWY. 49

## VICINITY MAP

NOT TO SCALE