

SURVEYOR'S CERTIFICATE

THIS MAP WAS PREPARED BY ME OR UNDER MY DIRECTION AND IS BASED UPON A FIELD SURVEY IN CONFORMANCE WITH THE REQUIREMENTS OF THE SUBDIVISION MAP ACT AT THE REQUEST OF ISRAEL MOSLER IN JANUARY 1976. I HEREBY CERTIFY THAT IT CONFORMS TO THE APPROVED TENTATIVE MAP AND THE CONDITIONS OF APPROVAL THEREOF.

*Sam J. Tullio*  
SAM J. TULLIO R.C.E. NO. 14392

COUNTY SURVEYOR'S CERTIFICATE

THIS MAP HAS BEEN EXAMINED THIS 19 DAY OF April 1976, FOR CONFORMANCE WITH THE REQUIREMENTS IF THE SUBDIVISION MAP ACT AND LOCAL ORDINANCE.

*James T. Pott*  
JAMES T. POTT - COUNTY SURVEYOR

RECORDER'S CERTIFICATE

FILE NO. 5268929 FEE \$ 500 PAID  
FILED THIS 20th DAY OF April 1976, AT 10:23 PM. IN BOOK 370  
OF MAPS AT PAGE 31, AT THE REQUEST OF MARK THOMAS & CO. INC.

GEORGE A. MANU - COUNTY RECORDER  
*George A. Manu*  
BY DEPUTY

BASIS OF BEARINGS ~ NOTES ~ LEGEND

THE BEARING OF N. 89°28'30"W. ALONG THE SOUTHERLY LINE OF LOT 14 AS SHOWN ON THE MAP OF TRACT NO. 1186 MC MURDO SUBDIVISION, FILED FOR RECORD IN BOOK 44 OF MAPS AT PAGE 33, SANTA CLARA COUNTY RECORDS WAS TAKEN AS THE BASIS OF BEARINGS SHOWN HEREON.

ALL DISTANCES AND DIMENSIONS SHOWN ARE GIVEN IN FEET AND DECIMALS THEREOF. THE DESIGNATION "BORER" INDICATES THE BOUNDARY OF LAND SUBDIVIDED BY THIS MAP.

- INDICATES IRON PIPE FOUND UNLESS NOTED OTHERWISE.

PARCEL MAP

CONSISTING OF ONE SHEET

BEING ALL OF LOT 14 OF TRACT NO. 1186  
MC MURDO SUBDIVISION (BK. 44 N. PG. 33)  
SANTA CLARA COUNTY, CALIFORNIA  
SCALE: 1"=30' FEBRUARY, 1976

MARK THOMAS & CO. INC.  
CONSULTING CIVIL ENGINEERS & MUNICIPAL PLANNERS  
SAN JOSE CALIFORNIA

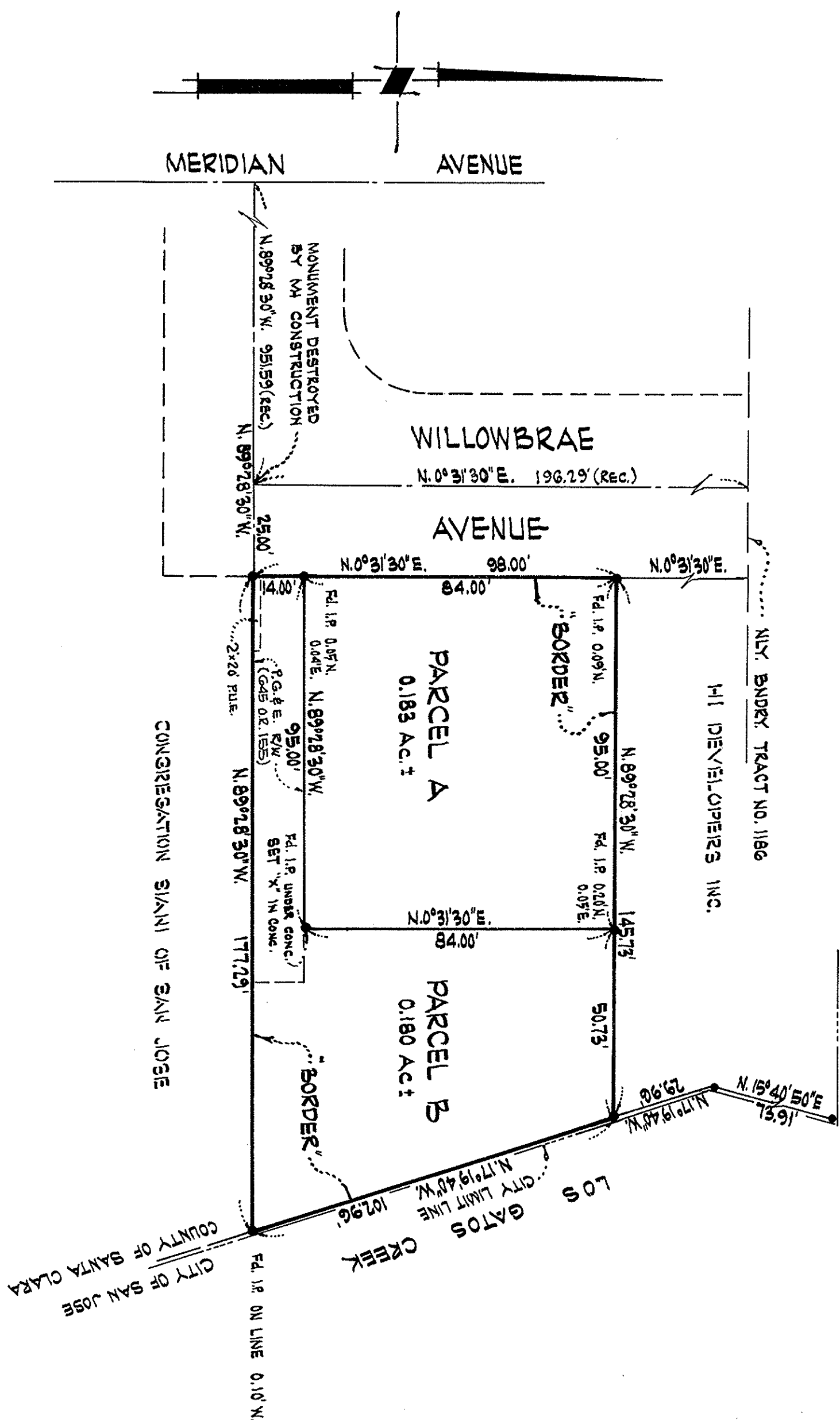

OWNERS CERTIFICATE

WE HEREBY CERTIFY THAT WE ARE THE OWNERS OF OR HAVE SOME RIGHT TITLE OR INTEREST IN AND TO THE REAL PROPERTY INCLUDED WITHIN THE SUBDIVISION SHOWN ON THIS MAP AND THAT WE ARE THE ONLY PERSONS WHOSE CONSENT IS NECESSARY TO PASS A CLEAR TITLE TO SAID PROPERTY AND WE CONSENT TO THE MAKING OF SAID MAP AND SUBDIVISION AS SHOWN WITHIN THE BORDER LINES AND TO THE RECORDING THEREOF.

*Israel Mosler*  
ISRAEL MOSLER  
*Lillian S. Mosler*  
LILLIAN S. MOSLER - OWNER

STATE OF CALIFORNIA  
COUNTY OF SANTA CLARA  
ON THE 2nd DAY OF February 1976, BEFORE ME  
William D. Law  
A NOTARY PUBLIC IN AND FOR SAID  
COUNTY AND STATE, PERSONALLY APPEARED Israel Mosler  
AND Lillian S. Mosler KNOWN TO ME TO BE THE PERSONS  
WHOSE NAME IS SUBSCRIBED TO THE WITHIN INSTRUMENT, AND  
ACKNOWLEDGED TO ME THAT THEY EXECUTED THE SAME AS OWNER.  
OFFICIAL SEAL  
WILLIAM D. LAW  
NOTARY PUBLIC - CALIFORNIA  
SANTA CLARA COUNTY  
My Commission Expires March 15, 1976  
*William D. Law*  
NOTARY PUBLIC