EXTERIOR FINISH SCHEDULE

INSTALLED AND FURNISHED BY. G.C. UNLESS NOTED OTHERWISE

01-11-19

NO	MANUFACTURER	MFG#	COLOR	FINISH	NOTES
BRK-1	BRICK TECH	SUMMIT BRICK COMPANY	216 ALASKAN	SIZE: MODULAR TEXTURE : SMOOTH	CONTACT: TYLER MEHL 248.548.0777 LMEHL@BRICKTECH.COM MORTAR: CUSTOM COLOR TO MATCH BRICK
BRK-2	BRICK TECH	SIOUX CITY BRICK	EBONITE SATIN	SIZE: MODULAR TEXTURE : SMOOTH	CONTACT: TYLER MEHL 248.548.0777 LMEHL@BRICKTECH.COM MORTAR: SGS 94X IRON BLACK
ST-1S	CORONADO STONE PRODUCTS	900 SERIES	#2 GREY	-	STONE CAP (3/8" VERTICAL JOINT - MORTAR TO MATCH STONE CAP)
ST-1	CORONADO STONE PRODUCTS	INDUSTRIAL LEDGE	SHALE GREY	-	ENTRY PORTAL & WAINSCOT CONTACT: LISA KILGORE: 864-962-1221 PROVIDE 3/8" MORTAR JOINTS. MFG.: ARGOS, COLOR: PUTTY
CD-1	FIBERON	HORIZON	IPE	60% MATERIAL COVERAGE - RANDOM MIX (NON-GROOVE)	COMPOSITE DECKING - CONTACT: ERIC ATKINS @ 770-910-0930 EMAIL: Eric.Atkins@fiberondecking.com
CD-2	FIBERON	HORIZON	TUDOR BROWN	40% MATERIAL COVERAGE - RANDOM MIX (NON-GROOVE)	COMPOSITE DECKING - CONTACT: ERIC ATKINS @ 770-910-0930 EMAIL: Eric.Atkins@fiberondecking.com
EIFS	STO	STOTHERM ESSENCE SYSTEM	SW 7067 CITYSCAPE	FINE	UNDERSIDE OF SOFFITS
PT-1	SHERWIN WILLIAMS	-	SW 6148 WOOL SKEIN	-	UNDERSIDE OF SOFFIT (ENTRY DOOR)
PT-2	SHERWIN WILLIAMS	-	SW 7067 CITYSCAPE	-	UNDERSIDE OF SOFFIT
MTL-1	EXCEPTIONAL METALS	-	"PANDA EXPRESS IRON ORE"		CAP FLASHING / CORNICE BAND

WINDOW SCHEDULE

INSTALLED AND FURNISHED BY. G.C. UNLESS NOTED OTHERWISE

SYM	WIDTH	HEIGHT	GLASS	FRAME	REMARKS
A	20'-8" LIN. FEET	8'-10"	1" INSULATED GLASS	DARK BRONZE ALUMINUM STOREFRONT	1" INSULATED GLAZING, IN 4.5" X 2" IN ANODIZED ALUMINUM FRAME REFER WINDOW TYPES FOR INDIVIDUAL SIZES
B	26'-9 1/2" LIN. FEET	8'-10"	1" INSULATED GLASS	DARK BRONZE ALUMINUM STOREFRONT	1" INSULATED GLAZING, IN 4.5" X 2" IN ANODIZED ALUMINUM FRAME REFER WINDOW TYPES FOR INDIVIDUAL SIZES
C	7'-0"	8'-2"	1" INSULATED GLASS	DARK BRONZE ALUMINUM STOREFRONT	1" INSULATED GLAZING, IN 4.5" X 2" IN ANODIZED ALUMINUM FRAME
D	5'-0"	10'-0"	1" INSULATED GLASS	DARK BRONZE ALUMINUM STOREFRONT	1" INSULATED GLAZING, IN 4.5" X 2" IN ANODIZED ALUMINUM FRAME
E	7'-3 3/4"	59.5"	TEMPERED GLASS	DARK BRONZE ANODIZED ALUMINUM	QUIK-SERV, HEATED AIR CURTAIN, ROUGH OPENING 48" X 60" SEE ADDITIONAL NOTE # 5. CONTACT: WADE ARNOLD, 800-388-8307
F	5'-6"	10'-0"	SINGLE PANE GLASS	DARK BRONZE ANODIZED ALUMINUM	SINGLE PANE VESTIBULE GLAZING
G	1'-9"	10'-0"	SINGLE PANE GLASS	DARK BRONZE ANODIZED ALUMINUM	SINGLE PANE VESTIBULE GLAZING
H	2'-4"	10'-0"	SINGLE PANE GLASS	DARK BRONZE ANODIZED ALUMINUM	SINGLE PANE VESTIBULE GLAZING
J	5'-6"	10'-0"	SINGLE PANE GLASS	DARK BRONZE ANODIZED ALUMINUM	SINGLE PANE VESTIBULE GLAZING

NOTES

1. INSULATING GLASS VITRO ARCHITECTURAL GLAZING SOLARBAN 60 LOW E: WINTER U=0.29 SHGC: 0.25 VIS TRANS: 35%
2. DOORS: FULL GLAZED DOORS W/10" KICK BASE, ANODIZED ALUM FINISH. REFER HARDWARE SCHEDULE.
3. WINDOW DIMENSIONS ARE FOR BIDDING PURPOSES ONLY. G.C. TO VERIFY ACTUAL WINDOW DIMENSIONS PRIOR TO FABRICATION INSTALLATION.
4. GLASS FACADE AND ENTRY DOORS TO BE DESIGNED, DETAILED, FACTORY FABRICATED AND SITE ASSEMBLED AND ERECTED.
5. MANUFACTURER: QUIK-SERV, MODEL SST-4860E WITH THRU-BEAM PHOTO-ELECTRIC BAR. REGIONAL APPLICATION WITH CF-25 NON HEATED AIR CURTAIN OR CHF-25 HEATED AIR CURTAIN. TYPE OF AIR CURTAIN LISTED ON WINDOW SCHEDULE.
6. WINDOW SYSTEM SHALL COMPLY WITH APPLICABLE SECTION AND CHAPTER 0F BUILDING CODE.

(T) TEMPERED GLASS

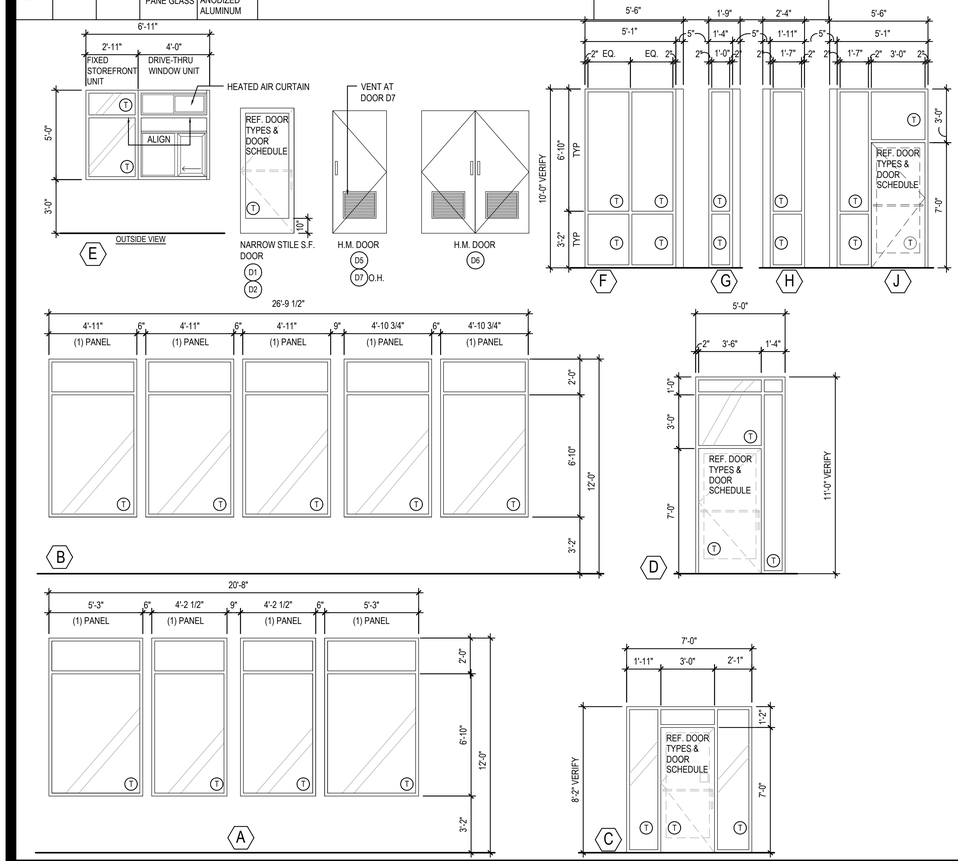

WINDOW AND DOOR ELEVATIONS 3

Scale= NTS A-200

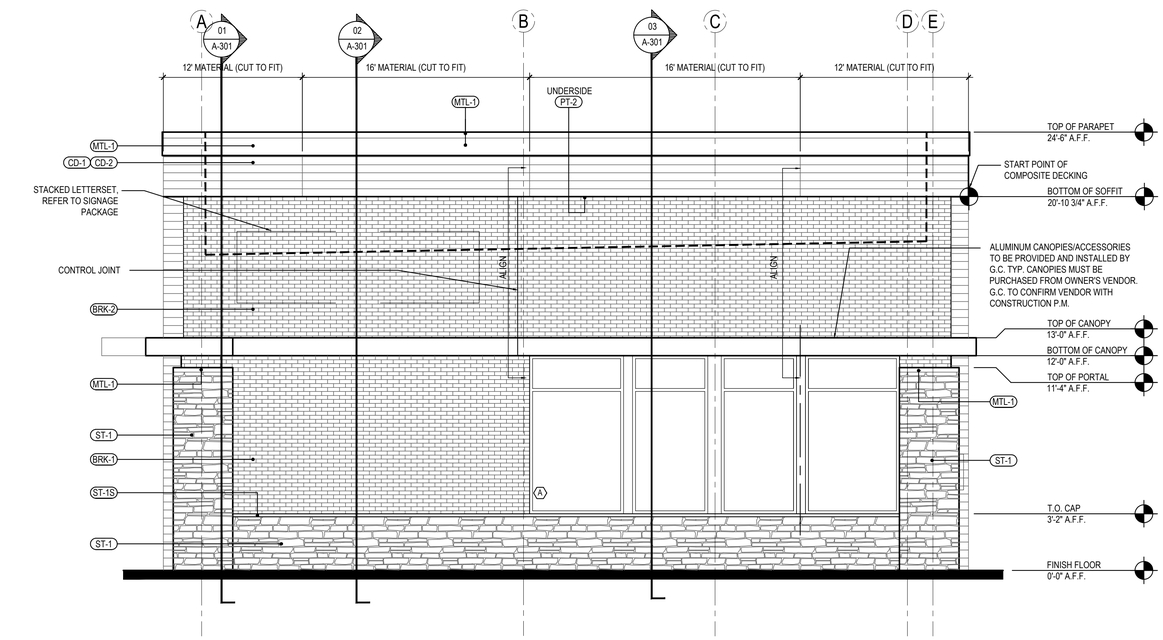

NORTH ELEVATION 2

Scale= 1/4" = 1'-0" A-200

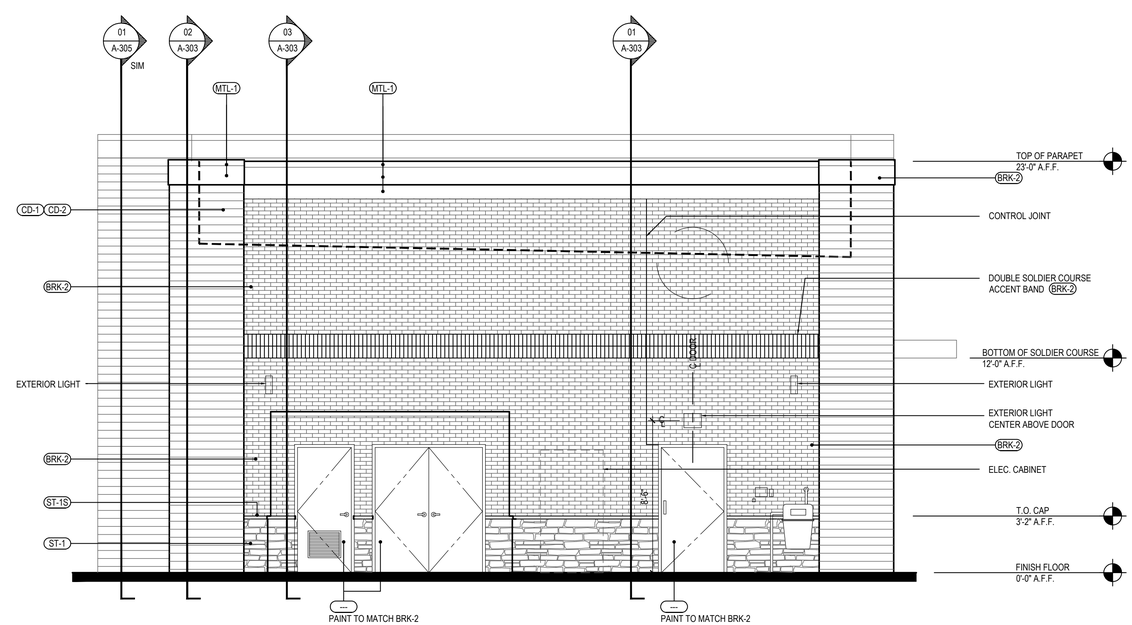

SOUTH ELEVATION 1

Scale= 1/4" = 1'-0" A-200

PANDA EXPRESS CHINESE KITCHEN

PANDA EXPRESS, INC.
1683 Walnut Grove Ave.
Rosemead, California
91770
Telephone: 626.799.9898
Facsimile: 626.372.8288

All ideas, designs, arrangement and plans indicated or represented by this drawing are the property of Panda Express Inc. and were created for use on this specific project. None of these ideas, designs, arrangements or plans may be used by or disclosed to any person, firm, or corporation without the written permission of Panda Express Inc.

REVISIONS:

ISSUE DATE:

	STATE PERMIT	06.07.21

DRAWN BY: CSW

PANDA PROJECT #: D8060

ARCH PROJECT #: JCDT20-0240

AMY LYNN CONTI REGISTERED No. AR12000032 STATE OF INDIANA ARCHITECT

6/7/21

NORR ARCHITECTS ENGINEERS PLANNERS

PANDA EXPRESS

TRUE WARM & WELCOME
390 W Spring Mill Pointe Dr.
Westfield, IN 46074

A-200

EXTERIOR ELEVATIONS

TRUE WARM & WELCOME 2300 R5