

RECORD OF SURVEY  
A PORTION OF THE SE 1/4, SECTION 28,  
T10N., R.12E., M.D.M.  
COUNTY OF EL DORADO  
STATE OF CALIFORNIA  
AUG 1983  
SCALE 1"=50'  
RICHARD J. KOVACH  
L.S. 4434

**SURVEYOR'S CERTIFICATE:**  
THIS MAP CORRECTLY REPRESENTS A SURVEY  
MADE BY ME OR UNDER MY DIRECTION IN  
CONFORMANCE WITH THE REQUIREMENTS  
OF THE LAND SURVEYOR'S ACT AT THE  
REQUEST OF CHARLES E. SMITH IN JULY 1983

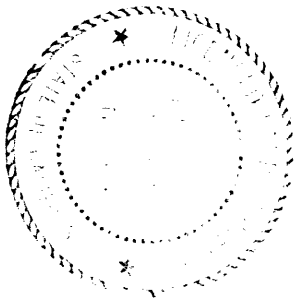

*Richard J. Kovach*  
RICHARD J. KOVACH  
L.S. 4434

**COUNTY SURVEYOR'S CERTIFICATE:**  
THIS MAP HAS BEEN EXAMINED FOR  
CONFORMANCE WITH THE REQUIREMENTS OF  
THE LAND SURVEYOR'S ACT THIS 8TH DAY  
OF SEPTEMBER, 1983.

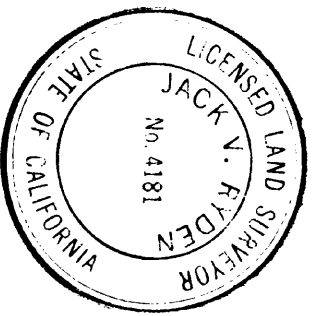

*Jack V. Kopper*  
JACK V. KOPPER  
L.S. 4181  
COUNTY SURVEYOR  
COUNTY OF EL DORADO

**COUNTY RECORDER'S CERTIFICATE:**  
FILED THIS 8th DAY OF September, 1983, AT  
10:59 A.M. IN BOOK 12 OF RECORD OF SURVEYS  
AT PAGE 45 AT THE REQUEST OF CHARLES E.  
SMITH  
DOCUMENT NO. 33855

*Deborah Lane*  
DEBORAH LANE  
COUNTY RECORDER  
COUNTY OF EL DORADO

EXISTING ASSESSEMENTS NO 78-20-10

BY DEPUTY

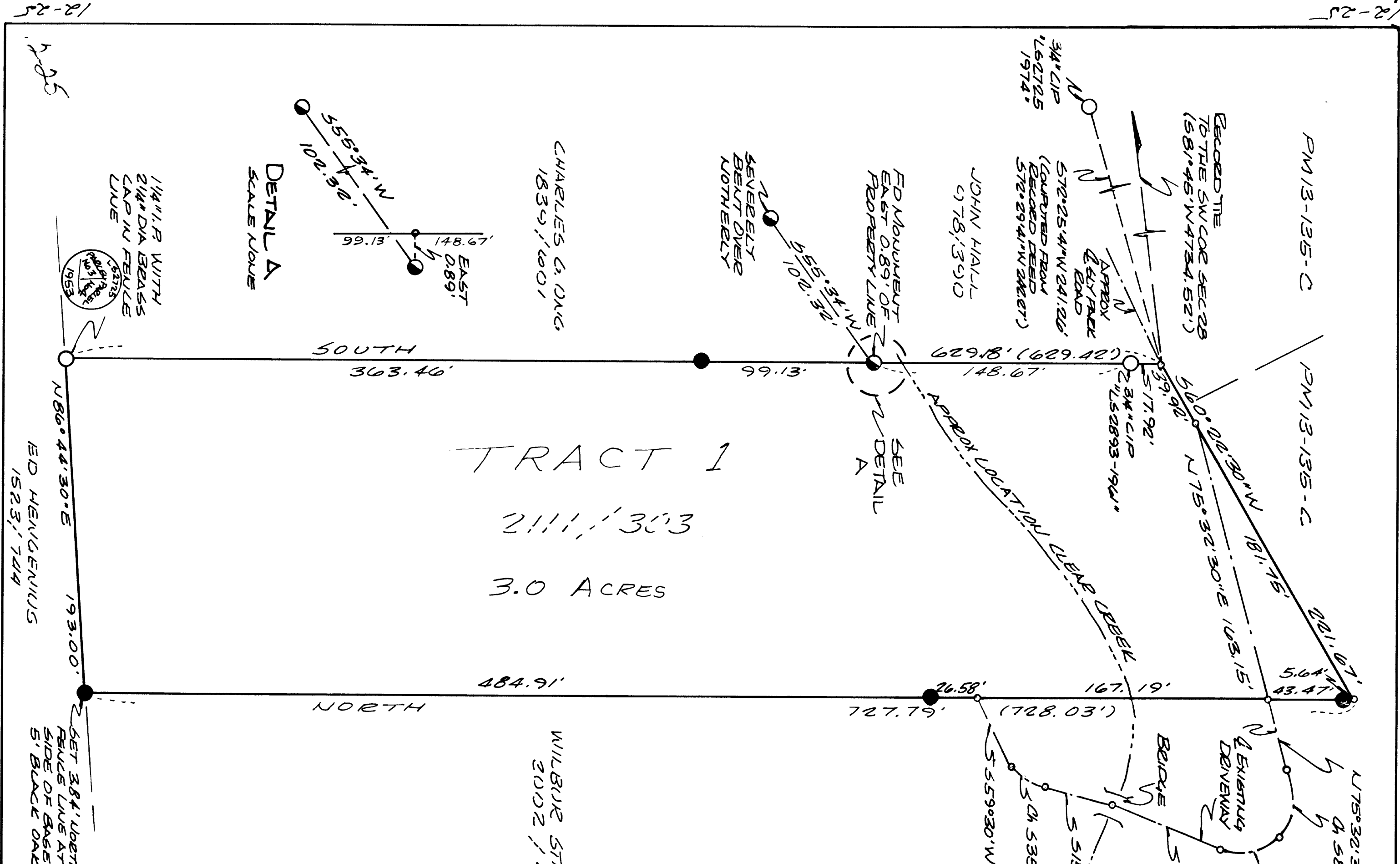

- LEGEND:**
- COMPUTED POINT, NOTHING FOUND AS INDICATED.
  - FOUND 1" O.P.-R.A.S.T.I.C. PLUG STAMPED L53279.
  - SET 3/4" C.I.P. STAMPED L5 4434-1983.

- REFERENCE:**
1. PM 13-135
  2. RECORDS OF RICHARD JONES, L5 2893, ON FILE AT INTER-COUNTY TITLE CO., RACERVILLE. REFER TO FILES FOR LES FAY-DE, 1963 AND C. WIEDENMANN-JUNE 1961 AND JAN 1965

**NOTE:**

-THIS SURVEY IS BASED UPON RICHARD JONES SURVEY IN REFERENCE NO. 2

-ROTATE BEARINGS OF PM 13-135 0°04' TO THE LEFT TO MATCH THE MERIDIAN OF THIS SURVEY.

-THE PURPOSE OF THIS SURVEY IS TO DELINEATE THE BOUNDARY OF DEED 2111-303 AND THE E OF EXISTING DRIVEWAY.

**Basics Of Bearings:**

THE MERIDIAN OF THIS SURVEY IS BASED UPON FOUND MOVEMENTS ON WEST BOUNDARY AS THE REFERENCE NO. 2.

DETAIL A  
SCALE NONE

1 1/4" I.P. WITH  
2 1/4" DIA BEASS  
CAP IN FENCE  
LINE



1/4" I.P. WITH  
2 1/4" DIA BEASS  
CAP IN FENCE  
LINE